MIGNON MINDS LLP
42 & 43 Shop No. A6,
Praneeth Pranav Blooms,
Bowrampet, Hyderabad - 500043.

Date: 26/01/2026

To,
THE PRESIDENT,
LAXMI NIVAS, OWNERS' WELFARE ASSOCIATION,
NAGARJUNA HOMES, NIZAMPET, HYDERABAD.

Dear Sir,
Sub: Inspection Report for Leakage Issues.

With reference to your enquiry and our site inspection at the above-mentioned premises, we hereby submit our detailed inspection report based on visual inspection, moisture indicator readings, and prevailing site conditions.

OBSERVATIONS & FINDINGS

TERRACE

OUTERWALL

MIGNON MINDS LLP
42 & 43 Shop No. A6,
Praneeth Pranav Blooms,
Bowrampet, Hyderabad - 500043.

Observations

- The terrace waterproofing system is severely deteriorated and has failed across most of the surface area.
- Extensive peeling and delamination of existing waterproofing layers observed, with exposed concrete substrate in multiple locations.
- Multiple surface cracks, including hairline cracks and wider structural cracks (approximately 3–5 mm), are present across the terrace slab.
- Signs of prolonged water stagnation, dark staining, algae/moss growth, and efflorescence observed, indicating chronic moisture retention.
- Junctions at parapet walls, plumbing penetrations, and service outlets are weak and inadequately sealed.
- The surface slope is inadequate, resulting in ponding of rainwater.
- Evidence of repeated patch repairs using different materials and coatings indicates unsuccessful past repair attempts.
- Exposed plumbing lines and damaged drainage points further compromise the terrace waterproofing system.

Findings

- The existing terrace waterproofing system has exceeded its service life and is non-functional.
- Rainwater ingress through cracks, weak junctions, and failed waterproofing layers is a major source of seepage.
- Terrace condition is a primary contributor to moisture ingress observed in upper-floor flats.
- Localized or patch repair works will not provide a long-term solution.
- Comprehensive terrace waterproofing and drainage correction are essential.

Flat No. 401

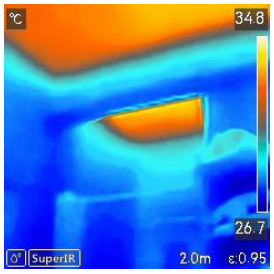

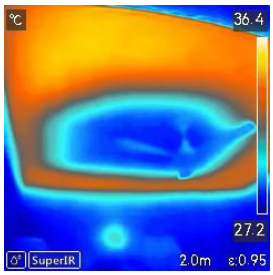

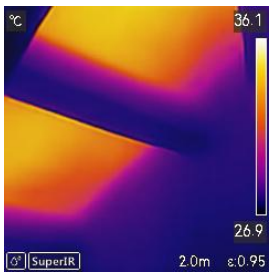

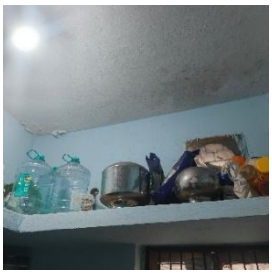
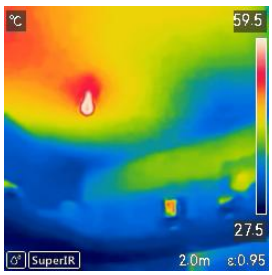

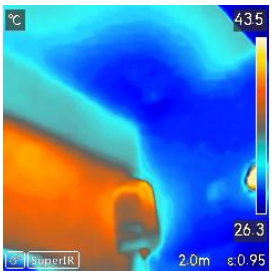

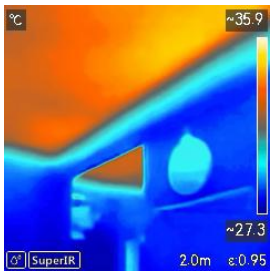

Observations

- Damp patches observed on internal wall surfaces adjoining wet areas.
- Paint blistering and surface discoloration evident, indicating repeated moisture exposure.
- Thermal images show concealed moisture behind wall finishes.

Findings

- Moisture ingress confirmed within wall sections.
- Seepage is likely due to leakage from adjacent wet areas and/or external wall exposure.
- Condition is active but localized.

Flat No. 402

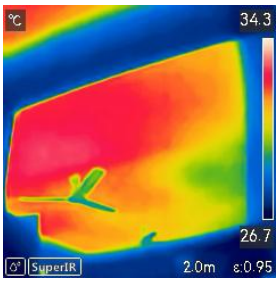

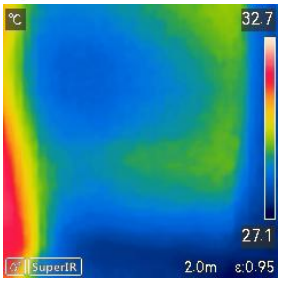

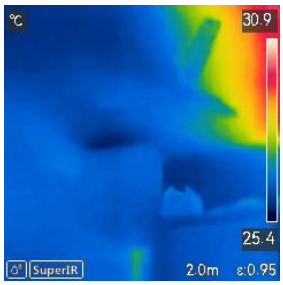

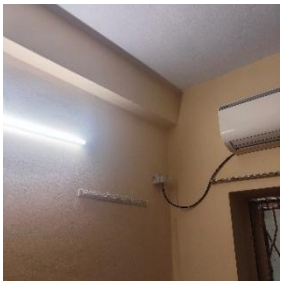
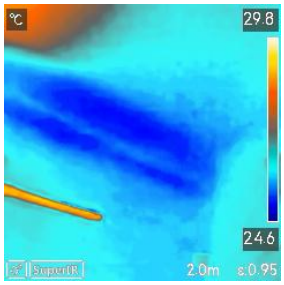

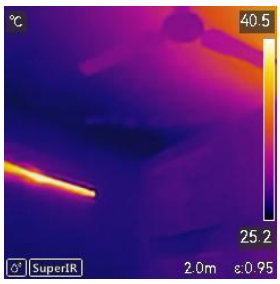

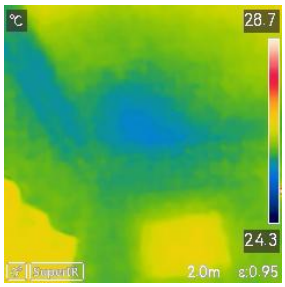

Observations

- Moisture stains and peeling paint observed at wall junctions near toilet/service areas.
- Early-stage plaster deterioration visible.
- Thermal images indicate moisture concentration along concealed plumbing routes.
- Dampness pattern aligns with service wall layout.

Findings

- Active seepage condition confirmed.
- Probable cause is leakage from concealed plumbing lines.
- Immediate plumbing and waterproofing checks are required.

Flat No. 403

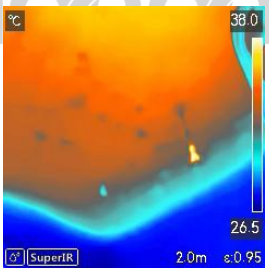

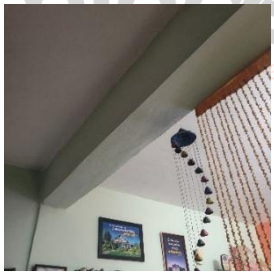
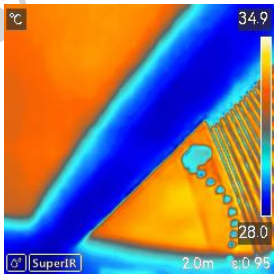

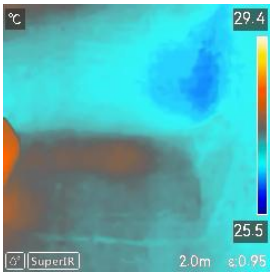

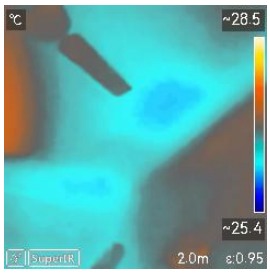

Observations

- Minor damp patches noted on selective internal walls.
- Slight paint discoloration observed without major surface damage.
- Thermal images show moderate moisture activity.
- No significant plaster or structural distress at present.

Findings

- Early-stage moisture ingress detected.
- Preventive waterproofing and monitoring are recommended to avoid progression.

Flat No. 404

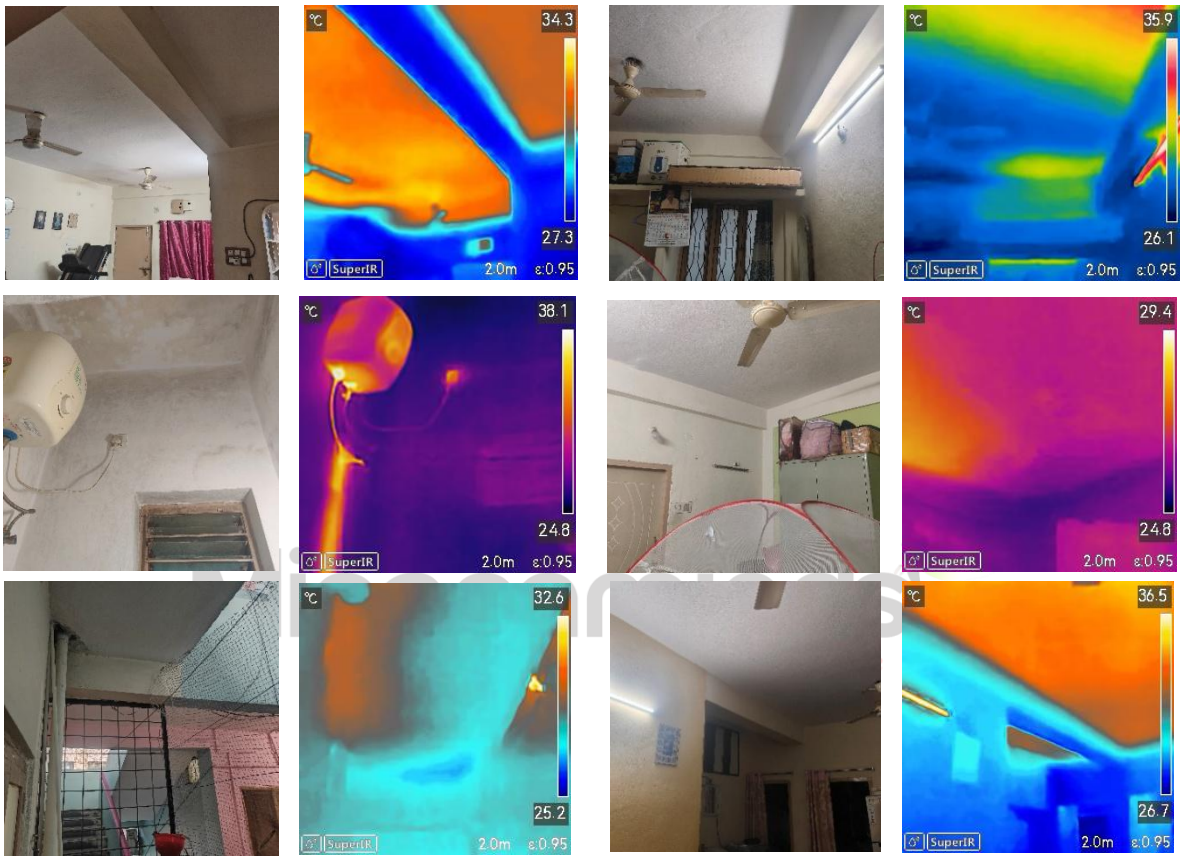

Observations

- Extensive damp patches observed on multiple wall surfaces.
- Severe paint peeling and surface deterioration evident.
- Thermal scans show widespread moisture activity.
- Condition indicates long-term and continuous seepage.

Findings

- Long-standing seepage confirmed.
- Likely caused by external wall seepage and/or water migration from upper-floor wet areas.
- Comprehensive remedial treatment is required.

Flat No. 408

Observations

- Localized damp patches observed on internal walls.
- Early-stage paint bubbling visible.
- Thermal images show limited moisture concentration.
- No signs of structural or deep plaster damage.

Findings

- Localized seepage identified.
- Targeted repair measures are sufficient at this stage

Flat No. 410

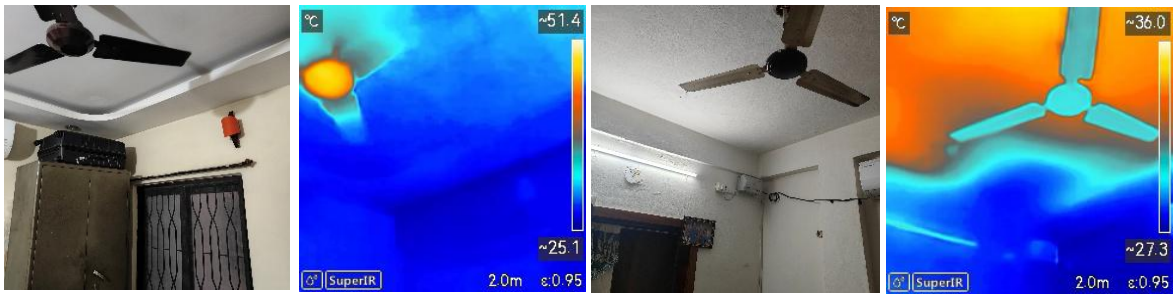

Observations

- Visible dampness and paint failure observed near wall junctions.
- Moisture concentration aligns with concealed plumbing routes.

- Thermal scans show clear temperature variations indicating active seepage.

Findings

- Active moisture ingress confirmed.
- Likely source is leakage from adjacent flat plumbing lines.
- Prompt rectification is necessary to prevent spread.

Flat No. 411

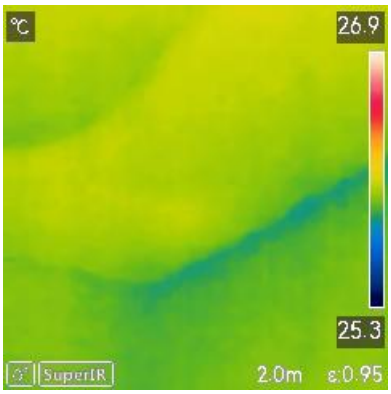

Observations

- Minor damp markings observed on wall surfaces.
- Paint condition largely intact with no major peeling.
- Thermal images show isolated moisture zones.
- Dampness appears recent and limited in extent.

Findings

- Early-stage localized seepage detected.
- Preventive waterproofing and periodic monitoring recommended.

MIGNON MINDS LLP
42 & 43 Shop No. A6,
Praneeth Pranav Blooms,
Bowrampet, Hyderabad - 500043.

Flat No. 412

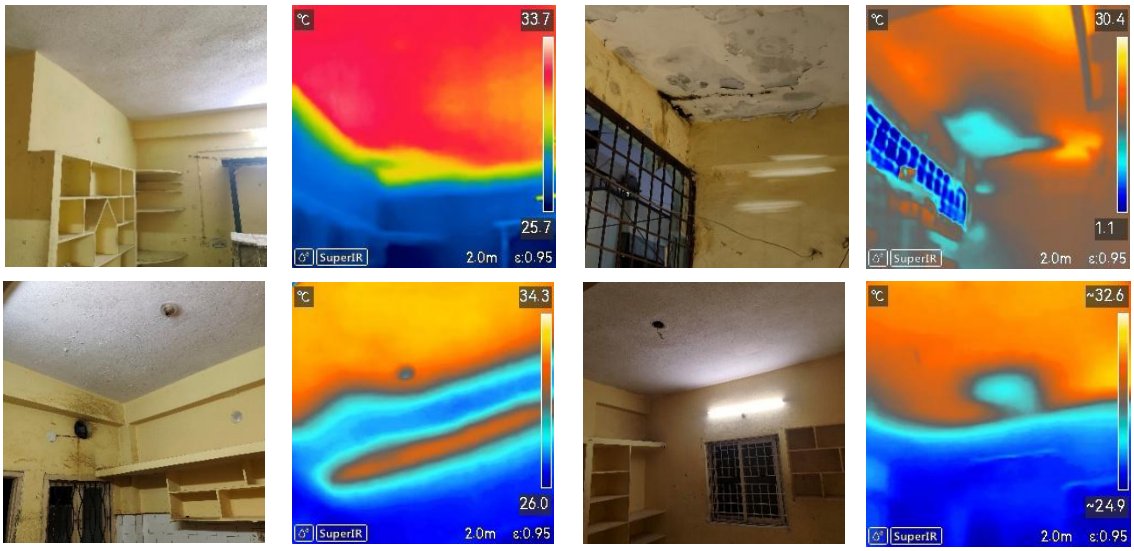

Observations

- Damp patches with peeling paint observed on internal walls.
- Plaster shows moisture-related distress.
- Thermal scans indicate multiple active moisture zones.
- Dampness severity higher compared to neighboring flats.

Findings

- Active seepage condition confirmed.
- Possible sources include concealed plumbing leakage and overhead wet areas.

Flat No. 501

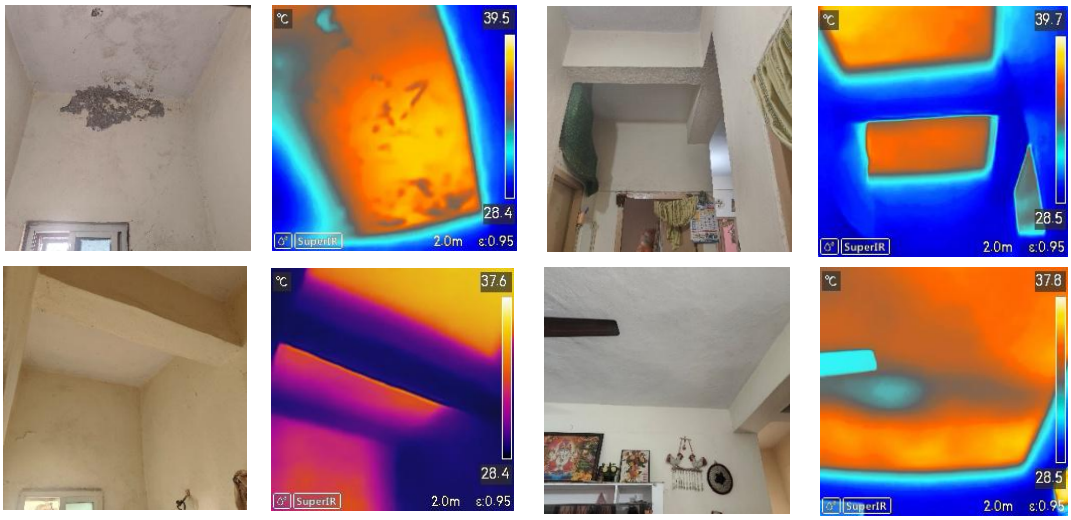

+91 70326 73399
care@mignonminds.com
www.mignonminds.com

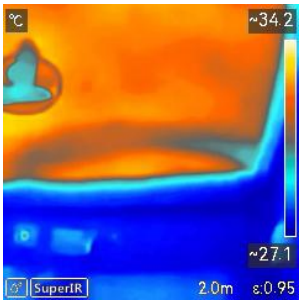

Observations

- Severe dampness observed on walls and ceilings.
- Extensive paint failure and plaster deterioration evident.
- Thermal images show widespread moisture presence.
- Dampness pattern clearly indicates an overhead source.

Findings

- Chronic moisture ingress confirmed.
- Strongly linked to terrace waterproofing failure.
- Terrace-level intervention is critical.

Flat No. 502

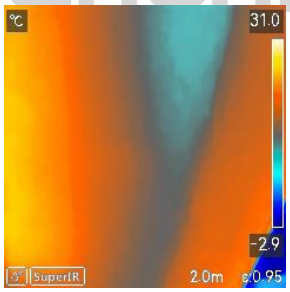

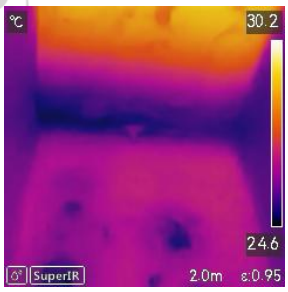

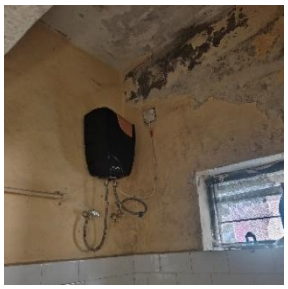
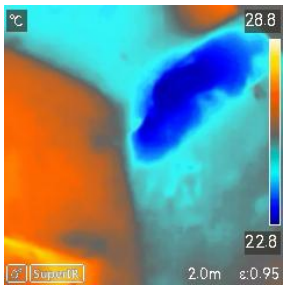

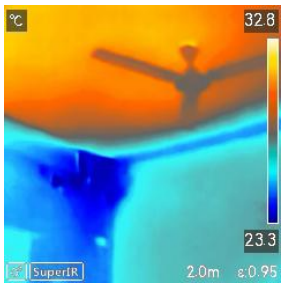

Observations

- Damp patches observed with early plaster damage.
- Localized paint peeling visible.
- Thermal scans indicate moderate moisture activity.
- Condition suggests ongoing but controllable seepage.

MIGNON MINDS LLP
42 & 43 Shop No. A6,
Praneeth Pranav Blooms,
Bowrampet, Hyderabad - 500043.

Findings

- Ongoing moisture ingress detected.
- Timely waterproofing intervention will prevent further deterioration.

Flat No. 503

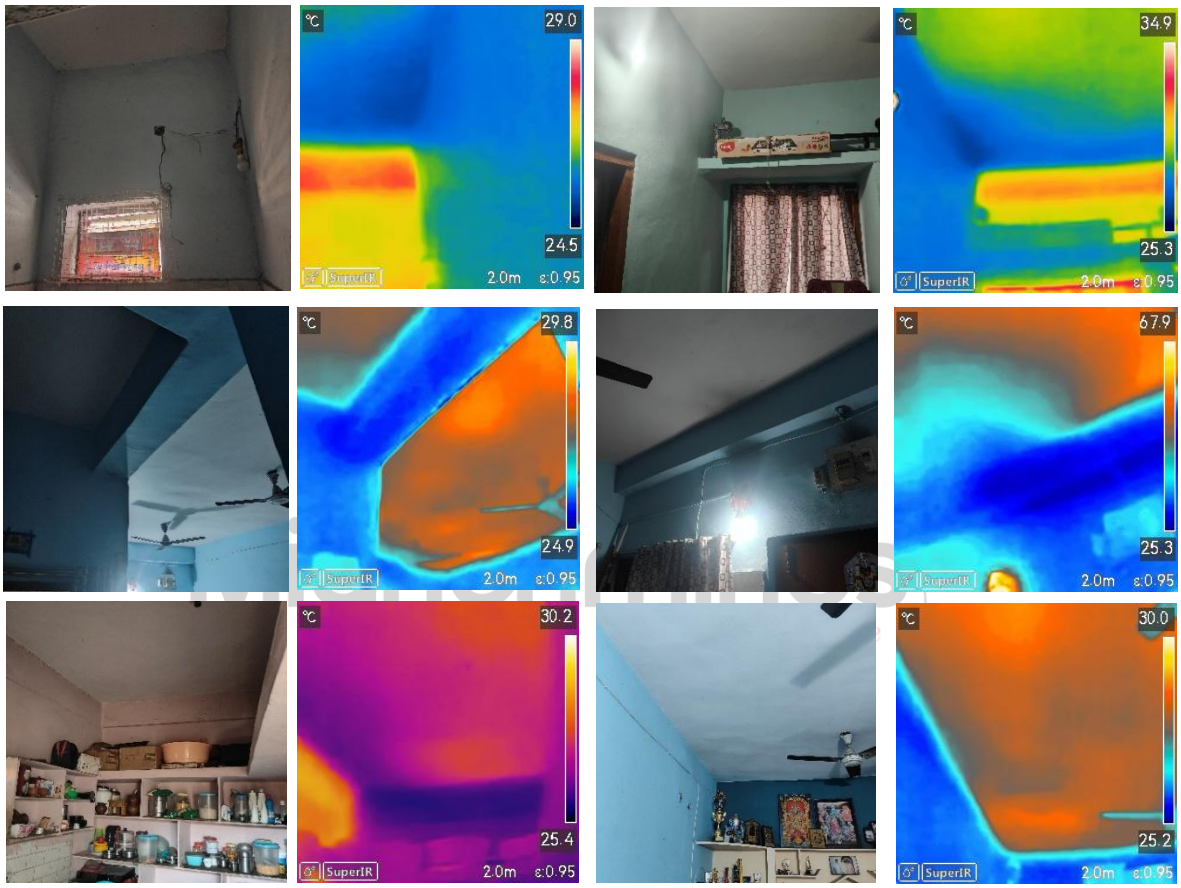

Observations

- Linear water stains observed on wall surfaces.
- Paint deterioration follows concealed service line routes.
- Thermal images show linear moisture patterns.
- Dampness consistent along plumbing/service lines.

Findings

- Seepage likely due to concealed plumbing leakage.
- Moisture migration along service lines confirmed.

MIGNON MINDS LLP
42 & 43 Shop No. A6,
Praneeth Pranav Blooms,
Bowrampet, Hyderabad - 500043.

Flat No. 504

Observations

- Prominent damp patches observed on internal walls.
- Severe surface damage and paint failure visible.
- Thermal scans indicate intense localized moisture zones.
- Signs of recurring and active leakage evident.

Findings

- Active leakage condition confirmed.
- Immediate rectification measures are necessary to prevent further damage.

Thanking you and assuring you of our best services at all times.

For Mignon Minds LLP

RAJKAPIL RAYUDU

BUSINESS DEVELOPMENT DIRECTOR